City of Bel Aire

Sedgwick County, Kansas

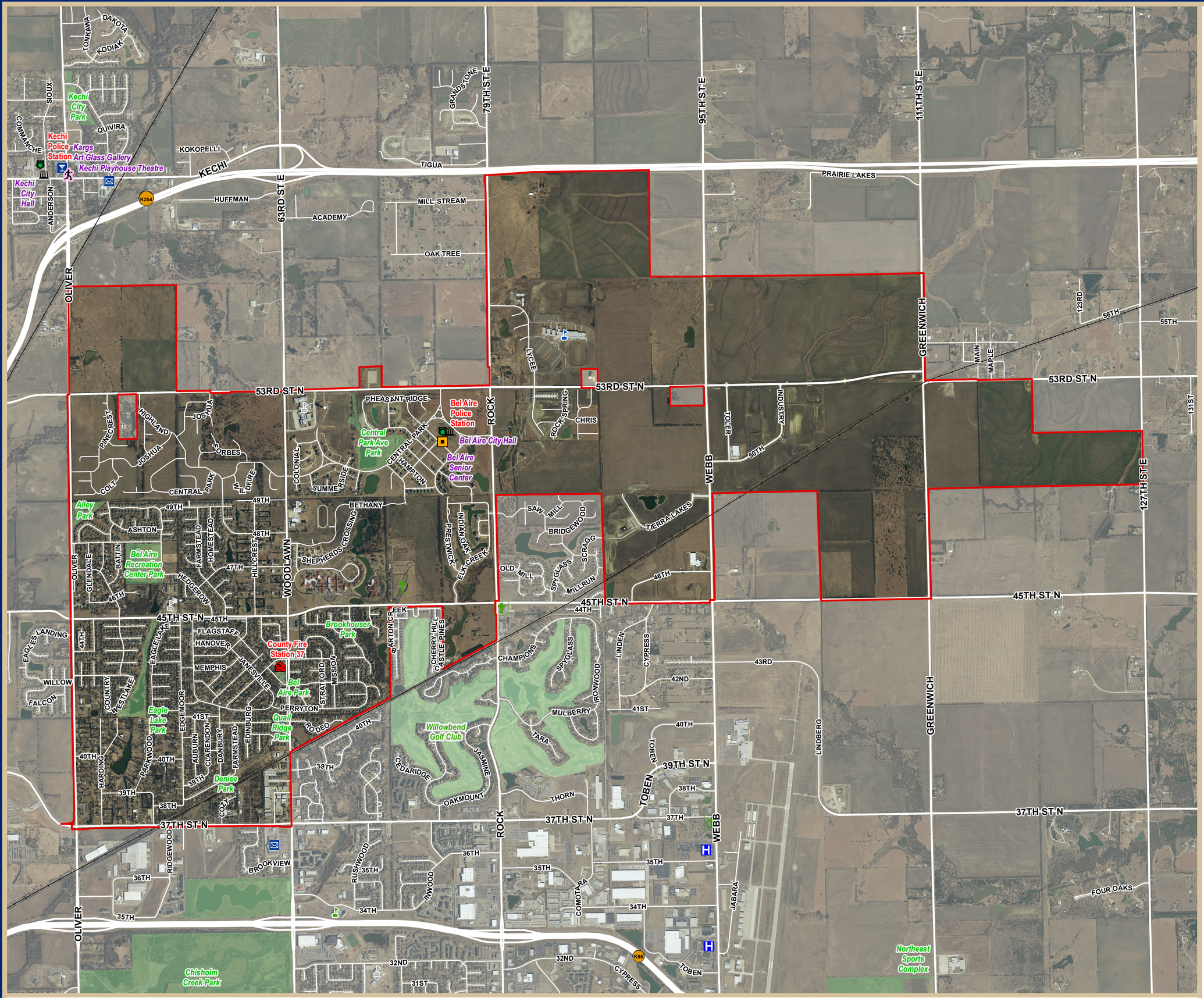

Legend

- Bel Aire City Limits
- Cemetery
- Police Station
- County Fire Station
- Art
- Government
- Recreation
- Theater & Dance
- Hospital
- Post Office
- Elementary School
- K-8 School
- High School
- Golf Course
- Park

Feet
0 1,000 2,000

Date: 6/17/2016

It is understood that the Sedgwick County GIS, Division of Information and Operations, has no indication or reason to believe that there are inaccuracies in information incorporated in the base map.

The GIS personnel make no warranty or representation, either expressed or implied, with respect to the information or the data displayed.

Sedgwick County GIS
Geographic Information Services
Division of Information & Operations
www.sedgwickcounty.org/gis

© 2016 Sedgwick County Kansas Government. All rights reserved.

File: x:\maps\general\citba_road_c.mxd