City of Mount Hope

Sedgwick County, Kansas

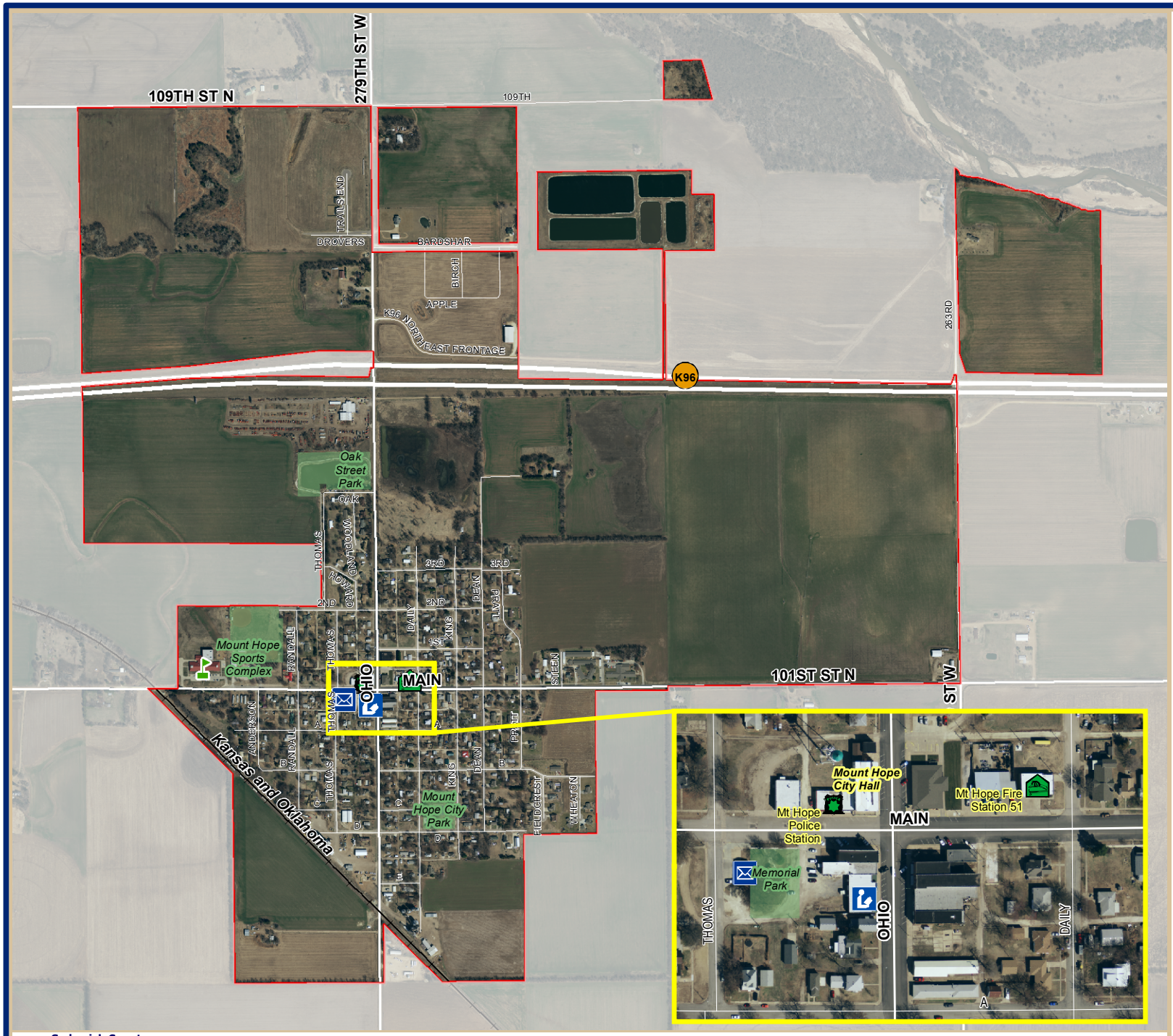

Legend

- Mount Hope City Limits
- Government
- Library
- Other Police Station
- Volunteer Fire Station
- Post Office
- K-8
- Park

Feet
0 500 1,000

Date: 3/26/2016

It is understood that the Sedgwick County GIS, Division of Information and Operations, has no indication or reason to believe that there are inaccuracies in information incorporated in the base map.

The GIS personnel make no warranty or representation, either expressed or implied, with respect to the information or the data displayed.

Sedgwick County GIS
Geographic Information Services
Division of Information & Operations
www.sedgwickcounty.org/gis

© 2016 Sedgwick County Kansas Government. All rights reserved.
File: C:\maps\general\citmh_road_a.mxd