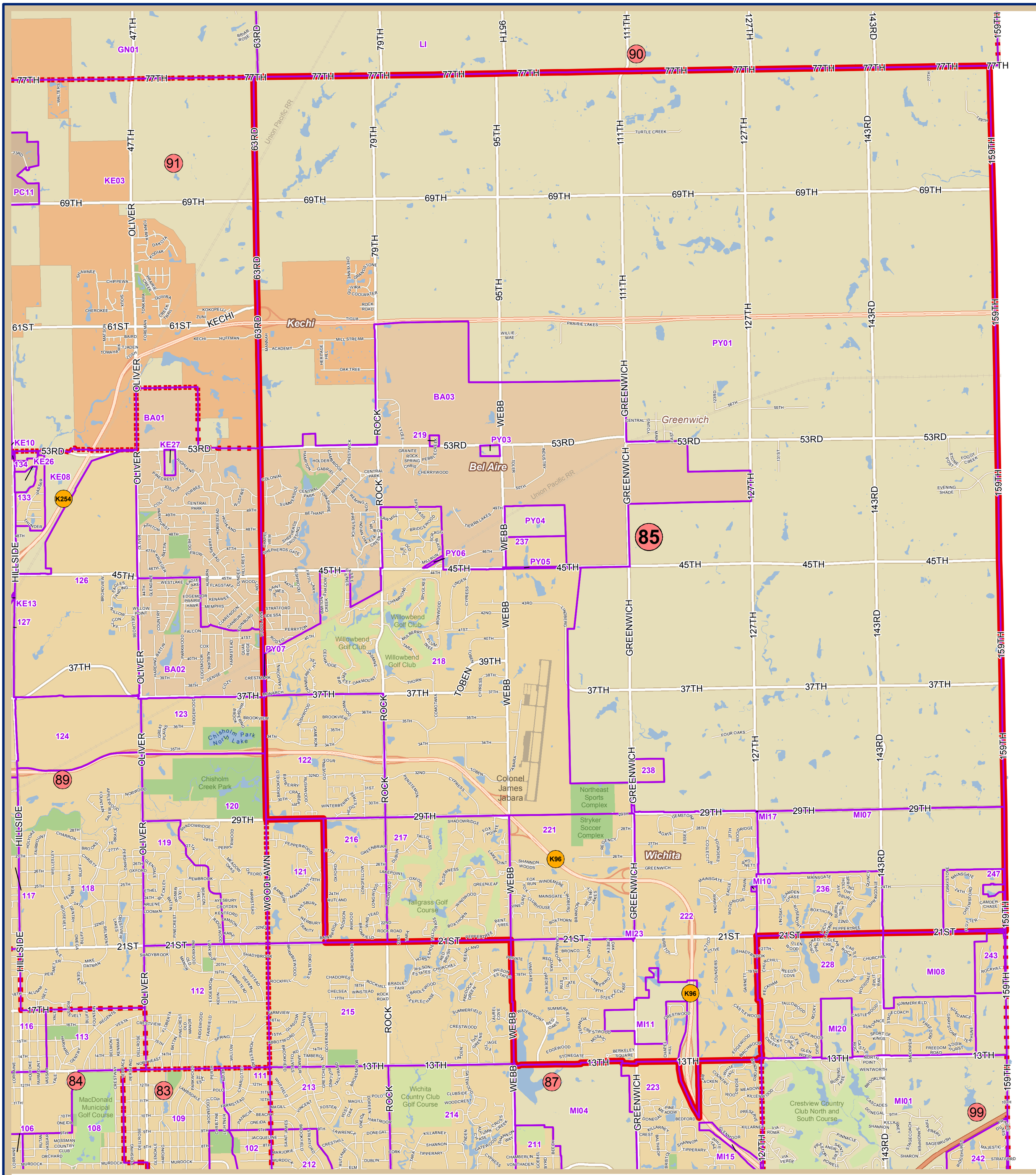

Sedgwick County GIS
Geographic Information Services
Division of Information & Operations
www.sedgwickcounty.org/gis

Date: 6/22/2016

© 2016 Sedgwick County Kansas Government. All rights reserved.

File: x:\maps\elections\rep_votec.mxd

N
W E
S

It is understood that the Sedgwick County GIS, Division of Information and Operations, has no indication or reason to believe that there are inaccuracies in information incorporated in the base map.

The GIS personnel make no warranty or representation, either expressed or implied, with respect to the information or the data displayed.

State Representative District 85

Sedgwick County, Kansas

Miles
0 0.7 1.4

Legend
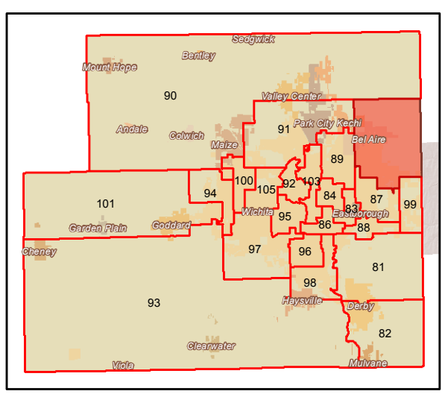
Voter Precincts
District
Other District Boundaries