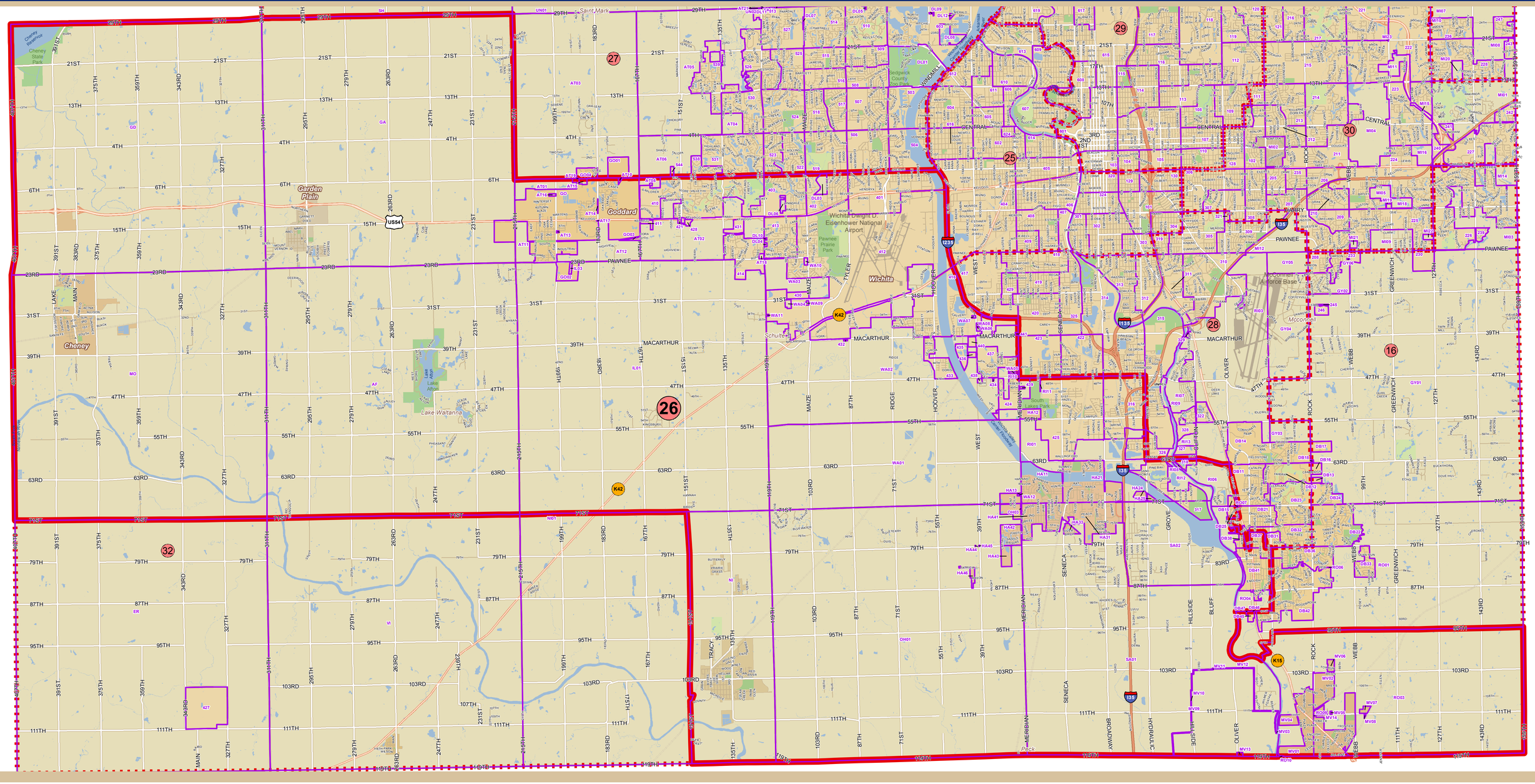

© 2016 Sedgwick County Kansas Government. All rights reserved.

File: x:\maps\elections\sen_voted.mxd

Sedgwick County GIS
Geographic Information Services
Division of Information & Operations
www.sedgwickcounty.org/gis

Date: 6/22/2016

N
W E
S

It is understood that the Sedgwick County GIS, Division of Information and Operations, has no indication or reason to believe that there are inaccuracies in information incorporated in the base map.

The GIS personnel make no warranty or representation, either expressed or implied, with respect to the information or the data displayed.

State Senate District 26

Sedgwick County, Kansas

Miles
0 20 40

Legend

Voter Precincts

District 26
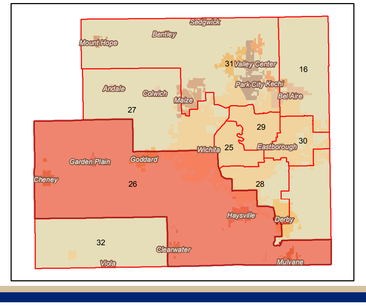
Other District Boundaries