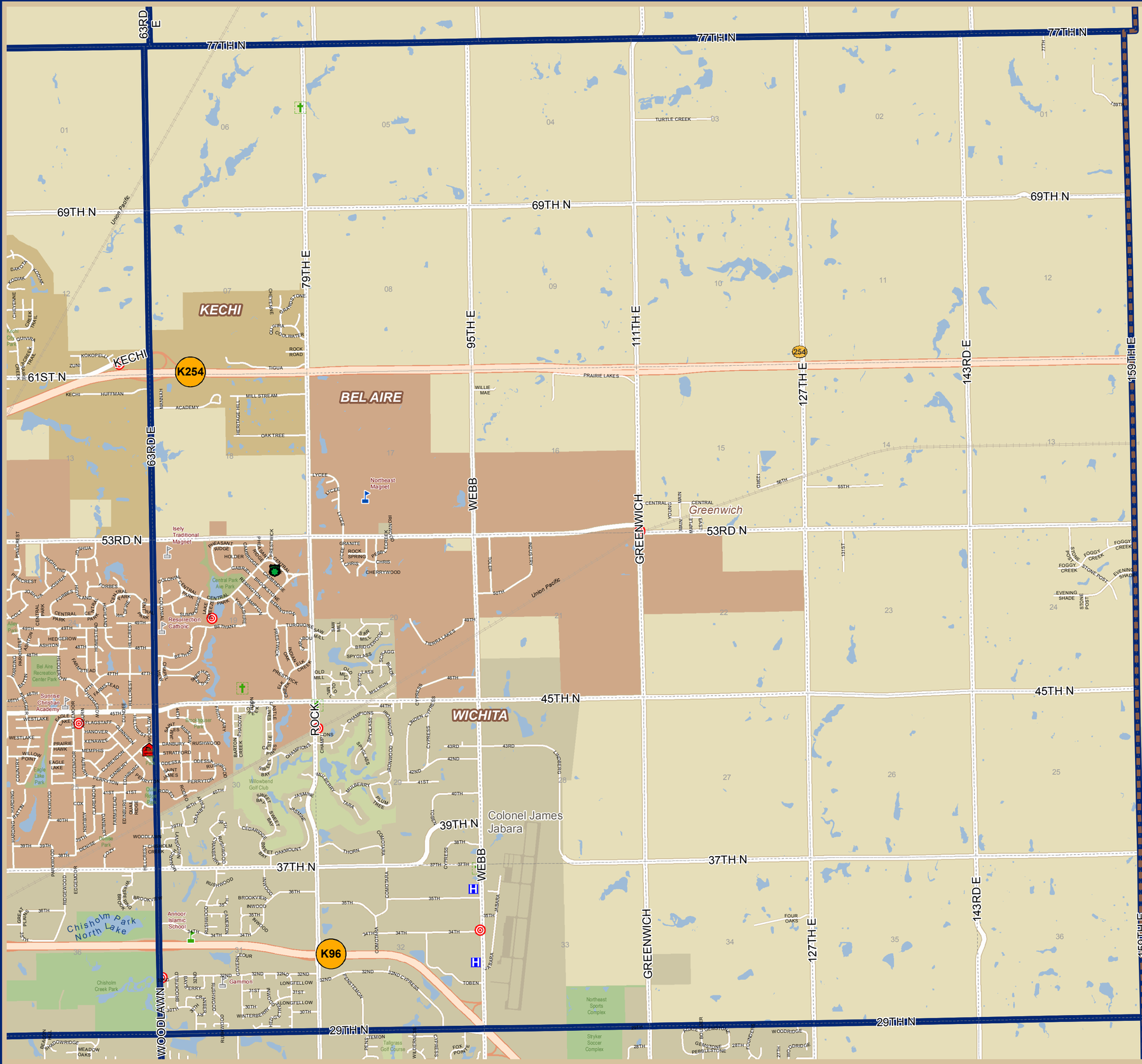

Payne Township 2016

Sedgwick County, Kansas

Legend

- County Boundary
- Railroads
- **Hospitals**
- **Emergency Sirens**
- **Cemeteries**
- **Sections**
- **Townships**
- Parks
- Golf Courses
- Airports

Schools

- Elementary School
- K-8
- Middle School
- High School
- College
- Vocational
- Special School

Emergency Facilities

- EMS
- Sheriff Station
- Wichita Police Station
- Other Police Station
- County Fire Station
- Wichita Fire Station
- Other Fire Station
- Volunteer Fire Station

City Limits

- Andale
- Bel Aire
- Bentley
- Cheney
- Clearwater
- Colwich
- Derby
- Eastborough
- Garden Plain
- Goddard
- Haysville
- Kechi
- Maize
- Mount Hope
- Mulvane
- Park City
- Sedgwick
- Valley Center
- Viola
- Wichita

Roads

- Major Highways
- Highways
- Ramp
- Arterial
- Minor Roads

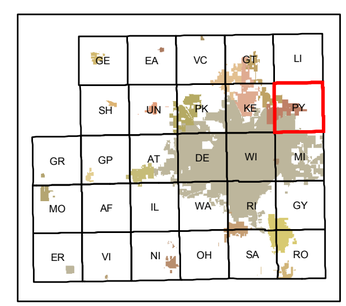

Date: 6/14/2016

It is understood that the Sedgwick County GIS, Division of Information and Operations, has no indication or reason to believe that there are inaccuracies in information incorporated in the base map.

The GIS personnel make no warranty or representation, either expressed or implied, with respect to the information or the data displayed.

Sedgwick County GIS

Geographic Information Services
Division of Information & Operations
www.sedgwickcounty.org/gis

Miles
0.5 0.25 0 0.5

N W E S

© 2016 Sedgwick County Kansas Government. All rights reserved.

File: x:\maps\general\twp_road_c.mxd