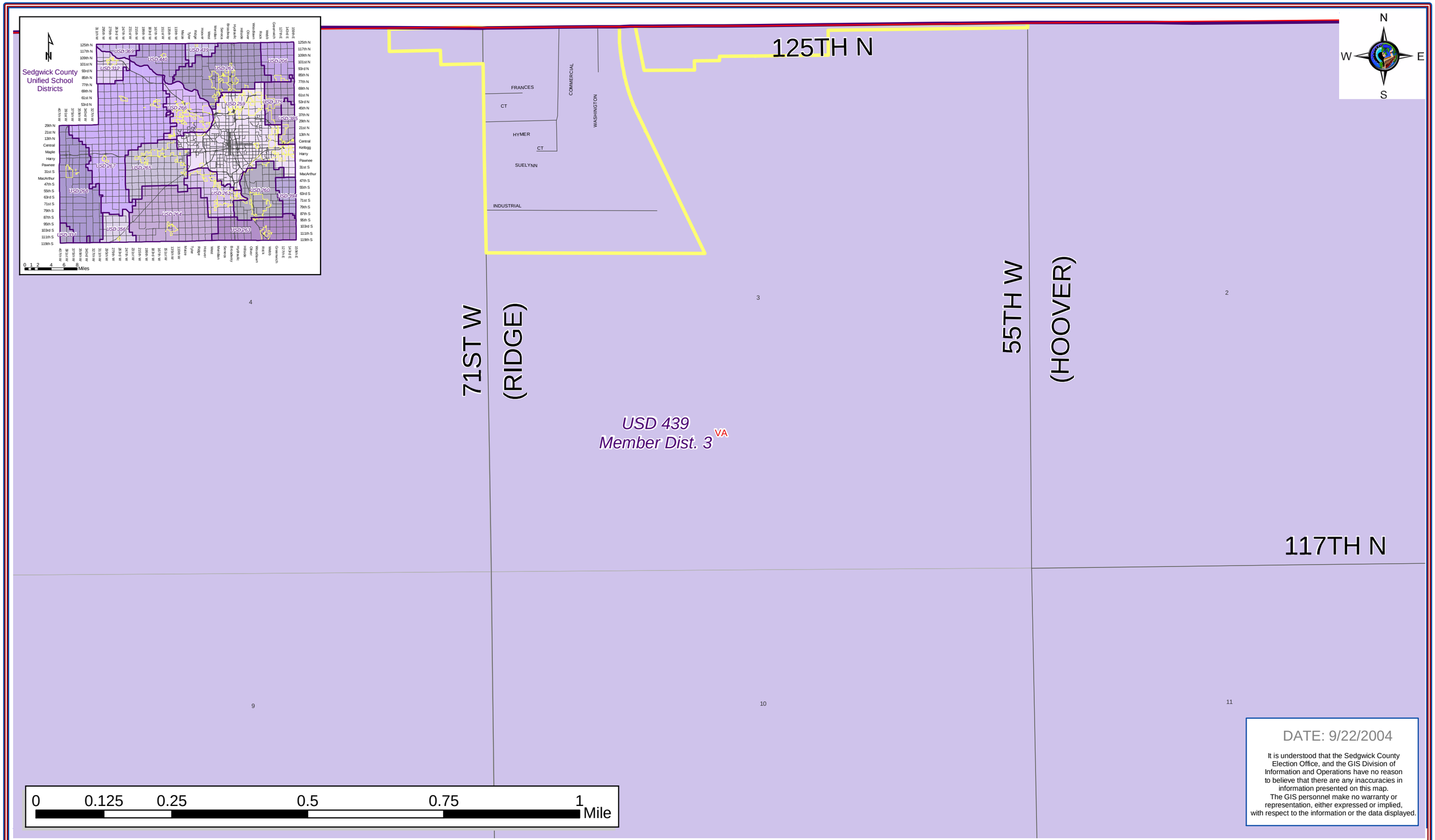

DATE: 9/22/2004

It is understood that the Sedgwick County Election Office, and the GIS Division of Information and Operations have no reason to believe that there are any inaccuracies in information presented on this map. The GIS personnel make no warranty or representation, either expressed or implied, with respect to the information or the data displayed.

© 2004 Sedgwick County Kansas Government. All rights reserved.

Sedgwick - Unified School Districts *- Sedgwick County, Kansas*

Sedgwick County GIS
Geographic Information Services
Division of Information & Operations
www.sedgwickcounty.org/gis

VOTING Has Never Been Easier
Commissioner of Elections

FILE: \\Diogis04\giswork\arcmaps\elections\citsg_usd__b.mxd